Etude No.1

Oliver Zrinyi

Vivace

15/8 = (3+3+3+2+2+2)

***Follow the right hand pattern in the first two bars throughtout the whole composition**

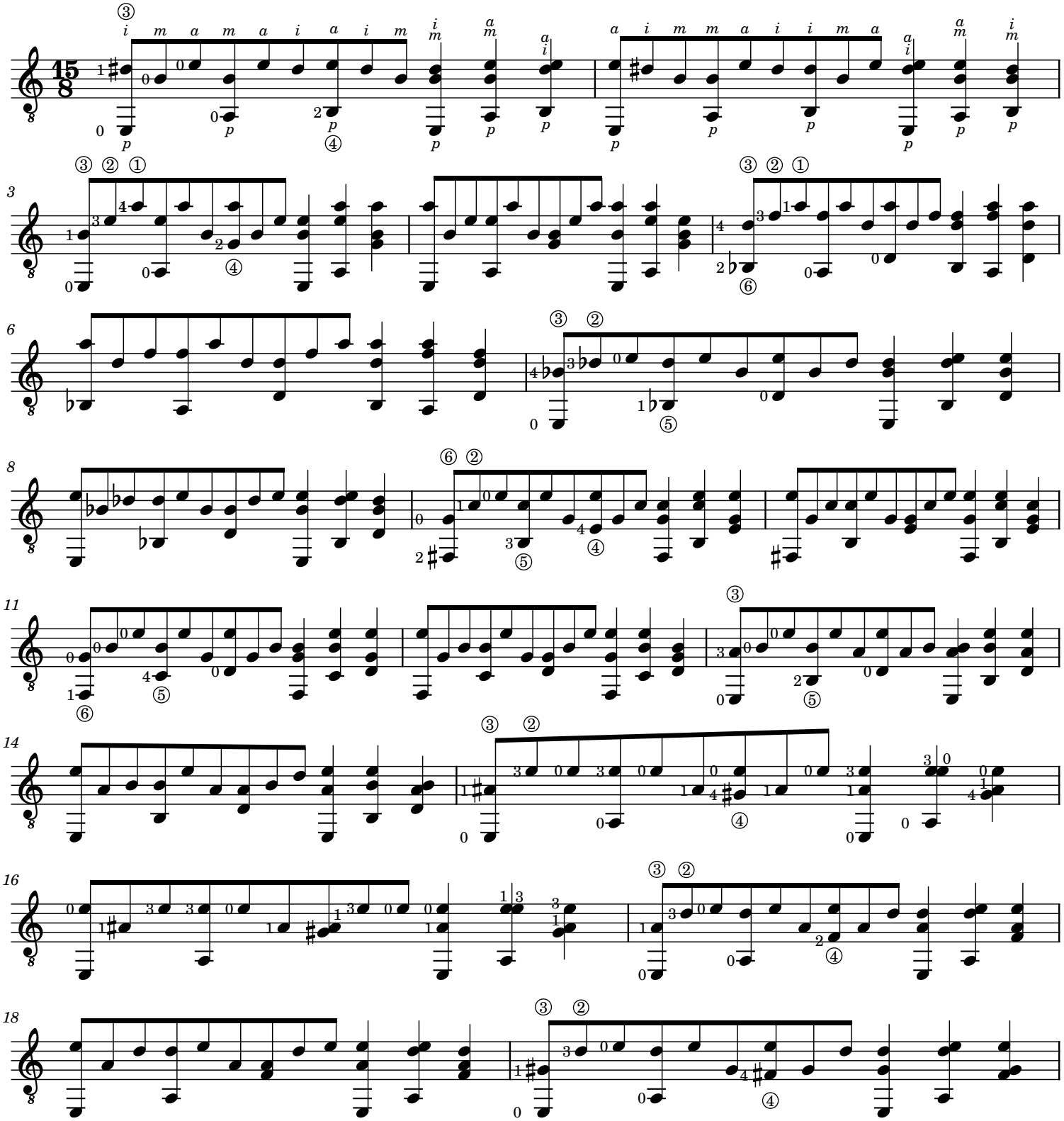

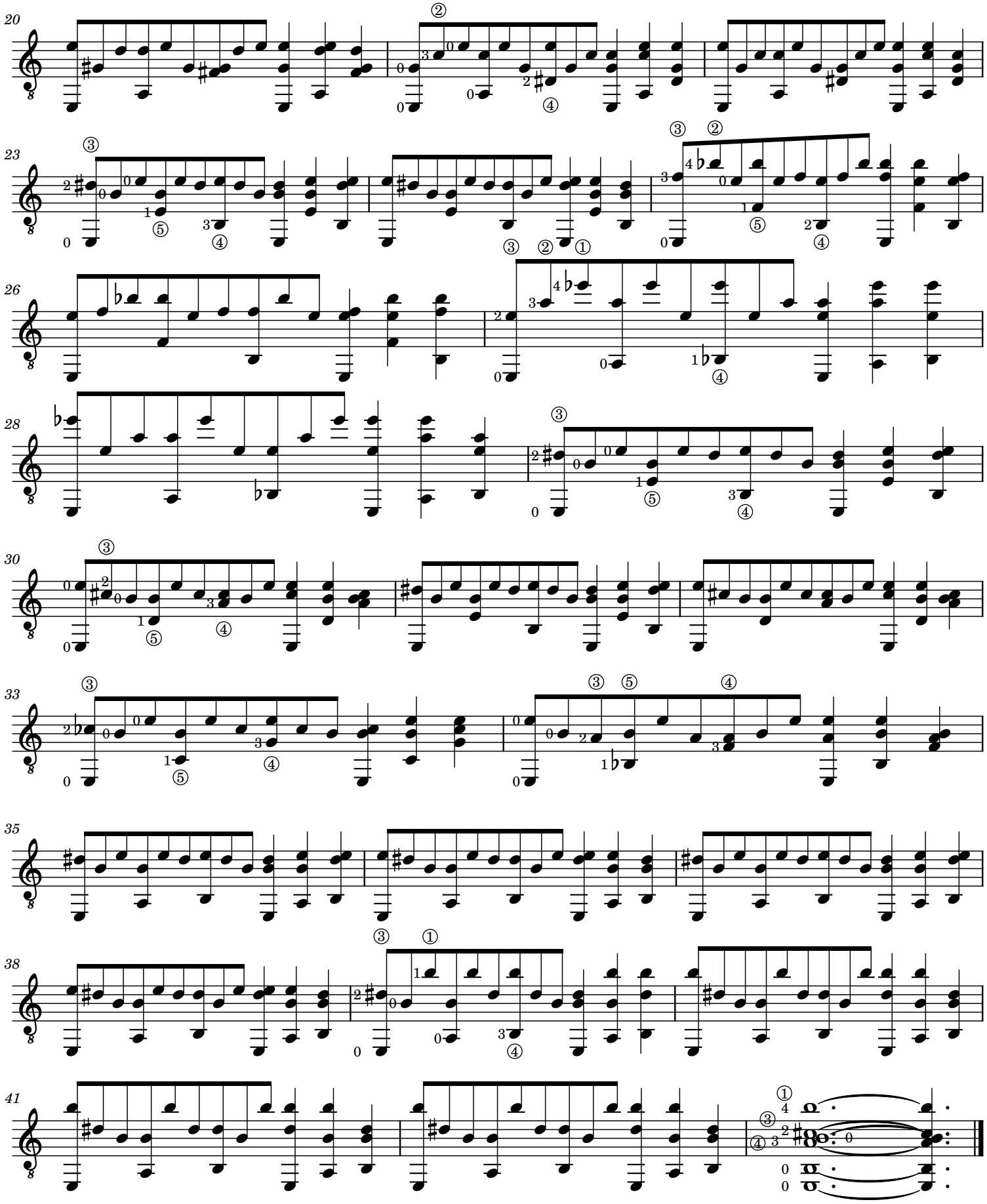
20
23
26
28
30
33
35
38
41